

**FULL** Names neatly written:

Hour

17 pts possible

DIRECTIONS: READ Old Major's Speech, Martin Luther King's Speech, and John Lennon's song. Be sure to answer ALL parts of the question. Write NEATLY

1. What word does Martin Luther King use to address his audience? HINT: see pg 4 of his speech. How does he refer to them? 1 pt

2. What word does Old Major use to address his audience? 1 pt

3. When Old Major and Dr. King address their audience w/ the words listed above, what effect does that have? 1 pt

4. What are the speakers attempting to inspire their audiences to do? 1 pt

5. How are Dr. King and Old Major's messages similar? 1 pt

Old Major's Speech

Content

MLK's "I Have a Dream"  
Speech

	<p>Describe the <b>SPECIFIC</b> conditions at the time of the speech. Who was <u>benefiting</u> from the conditions at that time?</p> <p>2pts</p>	
	<p>Prove Unfairness Who is <u>suffering</u> at the time of the speech? Provide specific evidence.</p> <p>2pts</p>	
	<p>What is the <b><u>call for action</u></b>? What do Old Major and Dr. King want the audiences to do? Be specific</p> <p>2pts</p>	

	<p><b>Alliteration</b> is the repetition of the <b>SAME</b> sound at the <b>BEGINNING</b> of words such as:</p> <p>“He was my Long, Lost Love” or</p> <p>“Fins and Feathers”</p> <p>Or “Teen Tuesdays”</p> <p><b>Find alliteration in each speech</b></p> <p><b>2pts</b></p>	
--	--	--

## Mood

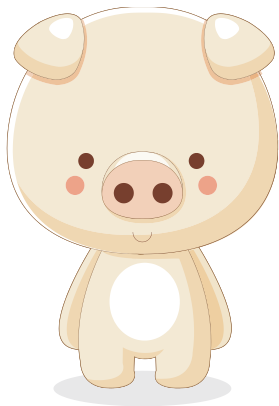

Tone is the **EMOTION** associated with a text. What is the **TONE** or emotion of Old Major's Speech? 2 pts

CIRCLE ONE

- a) Happy
- b) Sad or Hurt
- c) Angry
- d) Afraid

**DICTION (Word Choice) FINALLY circle TEN words from Old Major's Speech that create the tone. Do NOT circle entire phrases just ALL the individual words that create it and STAPLE it to this sheet! 2 pts**